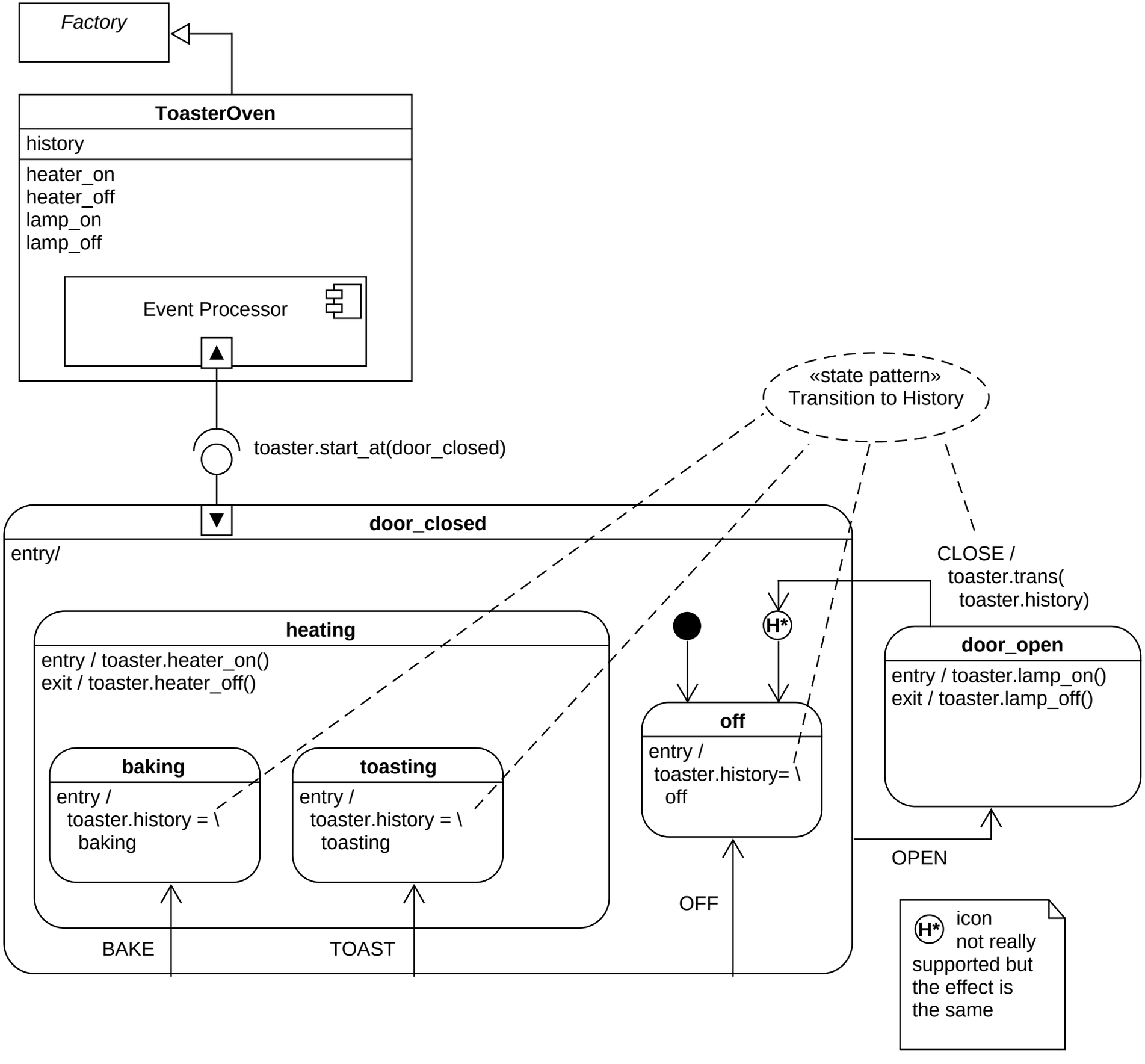
Factory
ToasterOven
history
heater_on
heater_off
lamp_on
lamp_off
Event Processor
toaster.start_at(door_closed)
«state pattern»
Transition to History
door_closed
entry/
heating
entry / toaster.heater_on()
exit / toaster.heater_off()
baking
entry /
toaster.history = \
baking
toasting
entry /
toaster.history = \
toasting
H*
off
entry /
toaster.history= \
off
CLOSE /
toaster.trans(
toaster.history)
door_open
entry / toaster.lamp_on()
exit / toaster.lamp_off()
OPEN
OFF
BAKE
TOAST
H* icon
not really
supported but
the effect is
the same